



**TOGETHER, WE ARE CHANGING
THE PICTURE OF POVERTY.**

2018 ANNUAL REPORT



CSLcares.org



CSL's Bridges to Career Opportunities (BCO) work is modeled by our program delivery partner, LISC. We base our work on these tenets:

- ▶ We seek to connect workers to in-demand sectors like healthcare, information technology, logistics, etc.
- ▶ We want to offer IRCs (Industry-Recognized Credentials) that are portable
- ▶ We further desire IRCs that offer career-laddering, meaning that a worker can enter at a base level, then move up in the sector with additional trainings and certifications
- ▶ We seek jobs that offer livable wages and benefits

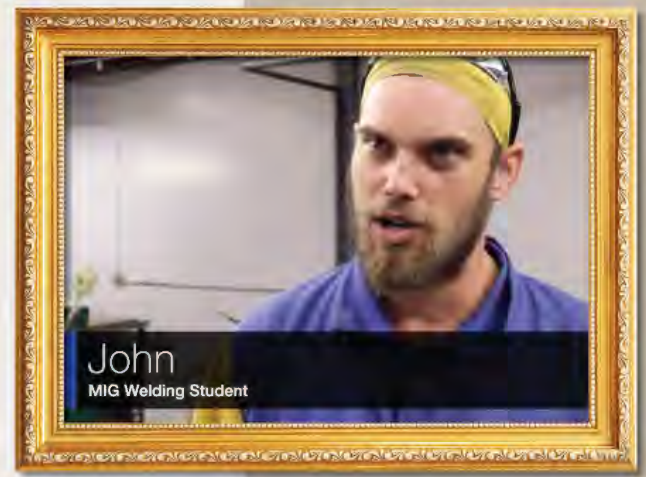

JOHN'S STORY

Living at Hawthorne Place, John moved from job to job making minimum wage – struggling to support his girlfriend and daughter. He completed CSL's welding program and quickly landed a job. Now he is confident, proud, and growing.



Contents

- 03 > Welcome Letter
- 04 > Board of Directors
- 05 > Financial Summary
- 06 > Pathways Out of Poverty
- 08 > Special Events
- 10 > 1916 Club Members
- 11 > Bess Wallace Truman Legacy Society Members
- 12 > Listing of Donors
- 24 > Thanks to Our Staff
- 27 > Making Meaningful and Lasting Change



OUR MISSION To assist communities in reaching their potential by providing immediate relief to people in need, assessing their situations, and providing solutions that lead to economic stability.

OUR VISION Communities where all people have resources to meet basic needs, attain meaningful work, and have a place to call home.

OUR PURPOSE To make meaningful and lasting change in peoples' lives.



Dear Friend of CSL,

It is my pleasure and honor to share this 2018 Annual Report with you. While it is a financial report, and a recap of major activities that CSL undertook in 2018, it's also very much a report of how your philanthropic investments moved forward our community.

We believe it is time to reframe the issue of poverty in our community. Too often, it's easy to look at a picture and see a need like hunger. We then logically assume a food basket will put that family on better footing, and off they'll go to a better life. What you don't see in that picture is a mom who is in so deep with a payday loan that she has barely any money left at the end of the month once she's paid her payday loan installment.

The issues outside the frame are often complex, messy, and, perhaps, controversial. It is our challenge to bring those issues into the frame. Because of you, we're addressing skills deficiency through workforce trainings, we're pushing back against toxic lending through creative loan-making, we're integrating and layering services for maximum impact, and we're helping neighbors access lifelong educational opportunities.

Our work has been going on for 103 years, but, in many ways, it's only just begun. You are helping to reframe how our community looks at poverty. Instead of transactional assistance, we're building relationships with our neighbors through coaching and connection to resources. We continue to evaluate our success based on how we're improving household incomes, credit scores, and net worth. We're bringing a level of innovation to CSL, because you provide the support to do so; innovation like the opening of BlendWell Community Cafe, an economic spark for Northwest Independence and Sugar Creek.

We take your giving to CSL very seriously. We know that CSL is a conduit for change you'd like to see in our world. Your gift, combined with the generosity of others listed in this report, is driving innovation in our sector, and allowing us to have more impact in our community.

Thank you for making 2018 a great year!

Sincerely,



Doug Cowan
*President &
Chief Executive Officer*
cowand@cslcares.org
816.912.4484



BOARD OF DIRECTORS



Sonci Bleckinger
Chair
Central Bank of the
Midwest



Karen Schuler
Vice Chair
Community Volunteer



Jeff Benson
Treasurer
St. Mary's
Medical Center



Merideth Parrish
Secretary
Independence School
District



**Dr. Cathleen
Cackler-Veazey**
Past Chair
Community of Christ



Jeff Anger
Independence School
District



Irene Baltrusaitis
City of Independence
and The Examiner
(Retired)



**Judge Patrick
Campbell**
Jackson County
Circuit Court



Cathi Christina
Safe Haven Security



Don Fore
Independence School
District (Retired)



Hannah Francis
Commerce Bank



Kat Hnatyshyn
CommunityAmerica
Credit Union



Dr. Paul Kinder
Blue Springs School
District (Retired)



K. Martin Kuny
The Kuny Law Office



Garland Land
State of Missouri
(Retired)



Jim Parcel
Former Mayor,
City of Buckner (Retired)



John Skinner
Edward Jones



Julie van Dijk
Unilever



Jerry Vaughan
Grain Valley Education
Foundation



Laura Vernon
Drumm Farm Center
for Children and
Independence School
District (Retired)



Eric Washington
Community Volunteer



Byron Williamson
Comcast



Doug Cowan
President & CEO
Ex-Officio Member

MEMBERS
AS OF
JANUARY
31, 2019

Community Services League
BALANCE SHEET

As of December 31, 2018
 January through December 2018
 Unaudited Financial Statements prepared on Accrual Basis

	Dec 31, 18	Dec 31, 17	\$ Change
ASSETS			
Current Assets			
Checking/Savings			
Operating Checking/Savings	380,926	507,947	(127,021)
Designated Checking/Savings	367,199	141,065	226,133
Noland Road Capital Campaign	-	14,804	(14,804)
24 Highway Capital Campaign	-	952,518	(952,518)
Total Checking/Savings	748,125	1,616,334	(868,209)
Accounts Receivable			
Vocational Rehabilitation AR	59,963	31,340	28,623
Total Accounts Receivable	59,963	31,340	28,623
Other Current Assets			
Contract Income Receivable	188,433	309,567	(121,134)
Inventory	40,763	33,746	7,017
Prepaid Expenses	33,895	49,745	(15,850)
Total Other Current Assets	263,091	393,058	(129,967)
Total Current Assets	1,071,179	2,040,732	(969,553)
Fixed Assets			
Land	486,475	475,177	11,298
Blue Springs and Oak Grove Building	199,774	199,774	-
Building Improvements BS OG	25,945	25,945	-
Noland Road Building	2,277,908	2,277,908	-
24 Highway Building	231,082	231,082	-
24 Highway Building Improvements	1,084,164	167,815	916,349 (a)
24 Hwy Furniture and Fixtures	46,857	-	46,857
Furniture and Fixtures	133,646	133,646	-
Vehicles	50,002	50,002	-
Computers and Technology	105,008	105,008	-
Accumulated Depreciation	(930,863)	(806,863)	(124,000)
Total Fixed Assets	3,709,996	2,859,494	850,503
TOTAL ASSETS	4,781,175	4,900,226	(119,050)
LIABILITIES & EQUITY			
Liabilities			
Current Liabilities			
Accounts Payable			
Accounts Payable	45,697	56,654	(10,957)
Total Accounts Payable	45,697	56,654	(10,957)
Credit Cards			
Central Bank Credit Card	16,899	11,505	5,394
Total Credit Cards	16,899	11,505	5,394
Other Current Liabilities			
Payroll Taxes Payable	-	306	(306)
Accrued Payroll	67,992	68,119	(126)
UEI Designated	142,168	187,659	(45,491)
UEI Operations	101,138	125,648	(24,511)
UEI 24 Highway Building	-	933,641	(933,641)
Sales Tax Payable	1,101	-	1,101
BlendWell Gift Cards	3,395	-	3,395
Total Other Current Liabilities	315,794	1,315,373	(999,579)
Total Current Liabilities	378,390	1,383,532	(1,005,141)
Long Term Liabilities			
Mortgage Loan Payable	1,019,150	1,360,130	(340,980)
Total Long Term Liabilities	1,019,150	1,360,130	(340,980)
Total Liabilities	1,397,540	2,743,662	(1,346,121)
Equity			
Unrestricted Net Assets	2,152,451	1,891,179	261,272
Temp Restricted Net Assets	4,113	4,113	-
Net Income	1,227,071	261,272	965,799
Total Equity	3,383,635	2,156,564	1,227,071
TOTAL LIABILITIES & EQUITY	4,781,175	4,900,226	(119,050)

(a) 24 Highway Campaign Income funds were used on the 24 Highway Building Improvements (BlendWell)

2018 FINANCIAL SUMMARY

Audited Financial Statements will be made available upon completion at cslcares.org.

Community Services League
PROFIT & LOSS

As of December 31, 2018
 January through December 2018
 Unaudited Financial Statements prepared on Accrual Basis

	2018	2017	\$ Change
Ordinary Income/Expense			
Income			
Government Grants	988,743	630,571	358,173
Foundation Grants	451,344	397,725	53,619
General Donations	433,995	358,914	75,080
United Way Contributions	168,833	171,228	(2,395)
BlendWell Sales	24,825	-	24,825
Business Ventures	68,050	59,100	8,949
Vocational Rehabilitation	387,786	258,029	129,757
Special Events	346,020	325,022	20,998
Direct Client Assistance	3,259,653	3,217,212	42,441
Total Income	6,129,248	5,417,800	711,448
Cost of Goods Sold (COGS)			
Cost of Goods Sold BlendWell	12,478	-	12,478
Total COGS	12,478	-	12,478
Gross Profit	6,116,771	5,417,800	698,970
Expense			
Personnel	1,864,581	1,336,608	527,974
Occupancy	139,186	120,879	18,307
Technology Support	106,928	87,575	19,353
Professional Fees	37,159	12,248	24,911
Other Expenses	89,736	63,928	25,808
Development, Marketing, Volunteers	40,099	52,334	(12,235)
Centennial Campaign	36,196	58,485	(22,289)
Special Events	131,055	125,182	5,873
Depreciation	124,000	111,389	12,611
Direct Client Assistance	3,259,653	3,217,212	42,441
Total Expense	5,828,594	5,185,840	642,754
Net Ordinary Income	288,177	231,960	56,217
Other Income/Expense			
Other Income			
24 Highway Campaign	983,641	83,269	900,372 (a)
Capital Gain & Losses	(85)	2,300	(2,385)
Total Other Income	983,556	85,569	897,988
Other Expense			
Mortgage Interest	44,662	56,257	(11,594)
Total Other Expense	44,662	56,257	(11,594)
Net Other Income	938,894	29,312	909,582
*Net Income	1,227,071	261,272	965,799

(a) 24 Highway Campaign Income funds were used on the 24 Highway Building Improvements (BlendWell)

(a) CSL opened BlendWell Community Cafe in August 2018. The \$983,641 reflected in Other Income here is the value of the renovated BlendWell Community Cafe. Capital dollars realized in 2018 were utilized for the sole purpose of renovating a former bank building into BlendWell Community Cafe. CSL's actual net income for 2018 is \$243,430 which is the difference between restricted capital funds income and other income.

PATHWAYS OUT OF POVERTY

Poverty is about not having enough money to meet basic needs including food, clothing, and shelter. It is a general state of being, where financial resources are scarce or absent altogether.

In Jackson County, the population is approximately 698,895. About 15.9% of people in our county live at or below the federal poverty level and struggle to meet basic needs. In 2018, 15,228 neighbors walked through the doors of our 11 locations in need of food, clothing, and shelter. Thanks to you, CSL is committed to combating poverty and helping our neighbors with a hand up from the circumstances in which they live. We do that through an integrated services model that provides individualized coaching and connection to services in the following areas:

INCOME SUPPORTS

Helping stabilize families in crisis is critical to pursuing meaningful and lasting change. Whether it's helping a neighbor through a health-related catastrophe, or combatting generational poverty, CSL's Income Supports program is helping many improve household income by connecting people to public and private supports. Providing food, clothing, shelter, medical assistance, and other seasonal support that prepares families for School and Christmas continues to be paramount to our work with neighbors.

HOUSING COUNSELING

Remaining or becoming stably housed is key in fighting the battle against poverty in our communities. CSL's Housing Counseling Program assists the homeless or those at risk of becoming homeless (either through foreclosure or eviction). Now the region's largest housing provider, CSL continues to offer Housing Counseling (CSL is a HUD-Certified Housing Counseling Agency), Permanent Housing, Tenant-Landlord Advocacy, Budgeting Classes and Assistance, Rent/Mortgage Assistance, Utility Assistance, Case Management and Needs Assessment.

EMPLOYMENT SERVICES

Increasing financial resources, almost always accomplished by increasing earned income, is foundational in leaving poverty behind. Our employment and workforce development team is hard at work to help individuals increase household income by improving short-and long-term employment situations. We help with Résumé Writing, Computer Skills, Job Training, Work Clothes and Equipment, Job Referrals, Job Readiness, Job Retention, Interview Skills, Mentoring, Temporary Transportation and Career Development.

FINANCIAL COACHING

Managing resources well is critical to progress. As income increases, neighbors work one-on-one with a Financial Coach to set goals...and achieve them! We oftentimes work on the following goals: Increasing Income, Improving Credit Scores, Increasing Net Worth, and Reducing Debt and Refinancing Loans through our partnerships with Next Step KC and Holy Rosary Credit Union.

Your Gifts to CSL Made a BIG Impact in 2018

- **15,228 individuals** and **6,237 households** served at 11 CSL locations.
- **\$1,230,457** of food and clothing were distributed to area families.
- **\$491,812** in rent or mortgage assistance was provided to families facing imminent homelessness.
- **\$402,883** was paid towards utility bills for families facing shut-off or potential homelessness.
- More than **10,000** presents and **1,250 meal baskets** were distributed in time for Christmas.
- More than **2,500** local children received backpacks filled with school supplies during annual Back-to-School Fairs.
- **\$165,320** in medical services (eye glasses, hearing aids, dental work, prescriptions, etc) was provided.
- CSL provides ongoing support and case management to more than 40 formerly homeless families.
- **BlendWell Community Cafe...One cup, one conversation at a time...** Opened in August 2018, BlendWell has become the vibrant community gathering spot that our Fairmount and Sugar Creek neighbors told us they needed. It is a place to seek and find community, job opportunities, social outlets, a caring coach, and much more. We are excited to be part of the revitalization of Fairmount!
- Graduated our **50th Certified Nursing Assistant** through our Bridges to Career Opportunities program.
- CSL entered into a partnership to provide fiscal and programmatic leadership of **The Stone Church Neighborhood Dinner**. The Neighborhood Dinner begins its 10th year of providing weekly meals to our neighbors on Wednesday evenings at The Stone Church Community of Christ in Independence.
- CSL, with the leadership of our education champions, **Nancy and John Kimak**, strengthened our commitment and partnership with **KC Scholars**.



Our first \$50,000 scholarship recipient, Dorie Hemphill, pictured to the left with her mother, Anisha, enrolled at the University of Missouri, and completed her first year in Columbia. The CSL Scholars cadre of awards is now up to 19 scholarships of \$50,000 each. Thanks to your support, that is \$800,000 of tuition support that Eastern Jackson County students are receiving! Learn

more at www.csldcares.org/cslscholars.

- Also in 2018, CSL acquired a regional small-dollar lending program, **Next Step KC**. Next Step KC is a network of referral providers that filters loan referrals to local banks and then backs the loans with philanthropic dollars. The program is largely a combatant to high-interest rate loans like payday loans or title loans. CSL views the partnership as “growth through acquisition.” We will be merging our Next Step KC efforts with our five-year-old **Small-Dollar Lending Program with Holy Rosary Credit Union**, and working to impact more families through positive banking relationships. Learn more at www.csldcares.org/smalldollarlending.

GOING DEEPER TO MEASURE OUR IMPACT:

500 NEIGHBORS (APPROXIMATELY 8% OF HOUSEHOLDS SERVED) PARTICIPATED IN OUR INTEGRATED SERVICES.

- ▶ **Household income increased on average by \$620 a month**
- ▶ **Credit scores increased on average by 28 points**
- ▶ **Net worth increased on average by more than \$12,000**

FOSTER DENTAL CARE



Ooh!
Journey of Hope
drink & music extravaganza



2018 SPECIAL EVENTS





OOH!

PRESENTED BY STEWARDSHIP CAPITAL

- ▶ **\$94,000 Raised**
- ▶ **500+ Guests in Attendance**
- ▶ **40 Unique Food and Beverage Vendors**
- ▶ **280 Auction Packages Valued at \$59,000+**

LUMINOUS GALA

PRESENTED BY EDWARD JONES

- ▶ **\$158,000 Raised**
- ▶ **500+ Guests in Attendance**
- ▶ **10 Exclusive Live Auction Items Valued at \$15,500+**



CSL established **The 1916 Club** in 2014 to recognize donors who make a monthly commitment to support our friends, neighbors, and families all year long. Their contributions create a sustainable stream of revenue that ensures our neighbors receive the services critical to making meaningful and lasting change in their lives.

CSL recognizes 1916 Club members with a handsome lapel pin and invitations to special receptions throughout the year. A special thank you to the members below whose monthly gift makes sure CSL is available every day of the year for the families we serve.



Reed and Kim Alberg
John and Mary Kay Alitz
Jeff and Cara Anger
Bruce Bailey
Rachel Barker
Amber Bauer
Roy and Betty Beck
Matt and Kate Beem
Jeff Benson
John and Wendy Biggerstaff
Mark and Sonci Bleckinger
Lori Bottoms
Veronica Bowlin
Ken and Jean Brookens
David and Sue Brouse
Jay and Rita Bryant
Pat and Cindy Campbell
Mark and Beth Carrick
Melodie Chrisman
Lee and Cathi Christina
Donna Compton
Tim and Jennifer Cook
Jerry and Sandy Cooper
Doug and Katie Cowan
Jeff and Emily Crawford
Amber Dahl
Ed and Sandy Cusick
Cori Day
Diana Eakright
Steve and Hannah Francis
Carl and Chris Francka

Dana Freberg
Gary and Teresa Freeland
Nancy Fries
Noel and Carolyn Fulkerson
Bob and Alissa Glaser
Belinda Goodwin
Merlyn and Eleanor Grubb
Doug and Helen Hatridge
David Hazy Rental Property
Geoff and Pat Henshaw
Rose Hernandez
Alison Hill
Jack and Kendra Howard
Dave and Cindy Isabel
Cliff and Diane Jones
Paul Kinder
Carolyn Kirkman
Martin and Sandy Kuny
Bill and Pam Landrum
Debra Laufer
Ken Littlejohn
Gary and Samra Magruder
Jennifer Manulelelua
Don and Judy McCandless
Ebony McKinney
Randy and Becky Messer
Donna Milstead
Cliff and Patty Mohn
Phyllis Moore
Dena Morrison
Kathy Nissen

Mark O'Renick
Jim and Sharon Parcel
Larry and Julie Rich
Gina Parr
Bree Peters
Brianna Powers
J.P. and Janea Roberts
James Robinson III
Lynn Rose
Francis and Lori Ross
John and Stephanie Roush
Rory and Tedi Rowland
Kayla Salinas
Don and Carol Schaefer
Alice Scott
Jeff Sheets
Terry and Betty Snapp
Jonathan and Dana Soper
Mark Stowell
Montie and Marge Tripp
Fern Truschke Stuart
Steve and Kathy Tucker
Julie Van Dijk
Steve and Cathi Veazey
Jerry and Laura Vernon
Jim and Jana Waits
Martha Waits
Linda Weber
Lysle and Carolyn Weeks
Sharon Wingate
Greg and Joyce Wolfe



THE BESS WALLACE TRUMAN LEGACY SOCIETY was established in 2014 to honor the generosity of donors who, through thoughtful planning, have made provisions in their estates to endow the future of Community Services League. Established in the name of our famous founder, members of the Bess Wallace Truman Legacy Society have included CSL in their will or estate plan to ensure our important work will continue for centuries to come.

Each member is presented with a beautiful painting of the Truman Home created by John Roush, and is permanently recognized at the CSL office on Noland Road. Our deepest appreciation to the following individuals who have made this commitment to support an even brighter future for CSL:

2015 Inaugural Members:

Bill and Irene Baltrusaitis
Trudy Beard
Matt and Kate Beem
Ken and Jean Brookens
Chris Henning
Mary Lou Jennings
(posthumously)
Cliff and Diane Jones
Cliff and Patty Mohn
Jim and Sharon Parcel
John and Stephanie Roush
John and Karen Schuler
Terry and Betty Snapp
Steve and Kathy Tucker
Martha Waits

Members:

Anonymous
Brian and Melodie Chrisman
Doug and Katie Cowan
Doug and Helen Hatridge
Bill and Pam Landrum
Melanie Moentmann
Jeff and Marita Ray
Russell and Lynn Rose
Steve Veazey and
Cathi Cackler-Veazey



If you have included
CSL in your will or
estate plan and would
like to be recognized
as a new member of the
Bess Wallace Truman
Legacy Society, please
contact Cindy Isabel
at 816.491.2011.



**DONORS
ARE THE
DIFFERENCE**



THANK YOU TO ALL OUR CSL DONORS

CSL offers a heartfelt thank you to the 2,500 donors who made a gift to CSL in 2018. Through your in-kind and cash support in 2018, over 15,228 friends and neighbors received the services they needed. At the very moment they needed a hand up, CSL was there for them providing coaching and connections to services because you made a gift to CSL. Your support helped our neighbors lift themselves out of poverty and onto making meaningful and lasting change in their lives. THANK YOU!

\$400,000 +

United States Department
of Housing and Urban
Development—Permanent
Supportive Housing

\$200,000-\$399,999

Preservation of Affordable
Housing—Community Impact
State of Missouri—Vocational
Rehabilitation

\$150,000-\$199,999

City of Independence—
Independence Rate
Assistance Program
Missouri Housing Development
Commission
Hall Family Foundation

\$100,000-\$149,999

Ewing Marion Kauffman
Foundation
Full Employment Council
Local Initiatives Support
Corporation
United Way of Greater Kansas
City Program Grants
United Way of Greater Kansas City
Siemer Family Stability

\$50,000-\$99,999

City of Independence—
Community Development
Block Grant
City of Independence—I-SHARE
Utility Assistance Program
Edward F. Swinney Foundation—
Bank of America, Trustee
Jackson County Community
Children's Services Fund
R.E. Oliphant Charitable
Foundation

\$25,000-\$49,999

Gene and Joanne Cable
Central Bank of the Midwest
Federal Emergency
Management Agency—
Emergency Food and
Shelter Program
Jackson County COMBAT
Jackson County Outside
Agency
Judge Cleveland F. Moulton
Christmas Poor Fund Trust—
Commerce Bank, Trustee
John and Nancy Kimak
McGee Foundation—Greater
Kansas City Community
Foundation, Trustee
Thrift Holdings, LLC
Jelley Family Foundation—
Truman Heartland Community
Foundation, Trustee

\$10,000-\$24,999

Anonymous
Chuck and Sally Baldwin
Matt and Kate Beem
Blue Springs School District—
Employee Giving Campaign
Centerpoint Medical Center
Comcast
Community of Christ—
Central Mission
GEHA
Do More Charity Challenge
Fund—Greater Kansas City
Community Foundation,
Trustee
Doug and Helen Hatridge
J.R. Albert Foundation
Jackson County Housing
Resources Commission
Jacob L. & Ella C. Loose
Foundation—Greater Kansas

City Community Foundation,
Trustee
Ed and Virginia Knoche
Garland and Sarah Land
Cliff and Patty Mohn
Oppenstein Brothers
Foundation—Commerce Bank,
Trustee
Royals Charities
Ken and Donna Short
Terry and Betty Snapp
St. Mary's Medical Center
Stewardship Capital, Ltd.
Twelve Blocks West
United States Department of
Housing & Urban
Development—Housing
Counseling
United Way of Greater Kansas
City—Donor Choice
Watco Charities, Inc.

\$5,000-\$9,999

American Shaman Botanicals,
Inc.
Trudy and James Beard
Reggie Chandra
Community Action Agency of
Greater Kansas City
Tom and Debra Craig
Kimberly Deveney
Foster Dental Care
JE Dunn Construction
Cliff and Diane Jones
Zach and Stephanie Merriott
Brian and Cindy Petrie
R.A. Long Foundation
Brett and Joy Simpson
St. Mary's Catholic Church
Ann Trask
Vivian & Hymie J. Sosland
Charitable Trust

\$2,500-\$4,999

Bob and Charlene Adams
Clay and Katherine Barton
Scott and Annette Beck
Roy and Betty Beck
Pam Benson
Kim and Jason Bergman
Blue Springs Education Foundation
Craig and Jenell Brandon
Mark and Beth Carrick
Jenny Chandra
Charity Thrift Mart
Church World Service, Inc.
City of Oak Grove—Mayor's
Christmas Tree Fund
CJ Real Estate, Inc.
Commerce Bank
Community of Christ Oak Grove
Congregation
CommunityAmerica Credit Union
Doug and Katie Cowan
Diocese of Kansas City—St. Joseph
—Life & Justice Campaign
Allan and Nancy Enriquez
First Baptist Church—Independence
First Presbyterian Church—
Independence
Doug and Joy Goodwin
Goppert Foundation
Dr. and Mrs. Robert Greiner
Hallmark Cards, Inc.
Hartsook Companies Inc.
Health Care Foundation
HMF Beaudoin Family Foundation—
Truman Heartland Community
Foundation, Trustee
Bryan and Tina Hughes
IAFF Local #781
Independence Police Department—
Employee Giving Campaign
Independence School District
Foundation
Russ and Susan Jones
KCP&L
Paul Kinder
Allen and Barbara Lefko
McClain Enterprises
Lois Morrison
Pete and Karen Muelleman
Jeff and Michelle Padley
Rotary Club of Blue Springs
LeRoy and Tracy Short
Fred and Connie Siems
David and Nola Soper
Montie and Marge Tripp
Truman Medical Centers
Todd and Nicole Underwood
Martha Waits
Trent and Christy Yager

\$1,000-\$2,499

Affiliated Dermatology and Skin
Cancer Clinics
Mike and Sharon Alexander
Andy and Becca Alexander
All Saints Lutheran Church
Jeff and Cara Anger
Athal W. Shrout Trust—Leeanne Shrout,
Trustee
Roger and Jacquelyn Bailey
Bill and Irene Baltrusaitis
Darleen Barnes
Joe and Mary Rae Bayless
Benjamin F. Edwards & Co, Inc.
Jeff Benson
John and Wendy Biggerstaff
Blue Ridge Bank & Trust Co.
Blue Springs Assembly
Blue Springs Chamber of
Commerce
Blue Springs Ford Sales, Inc.
Blue Springs Jaycees
Blue Springs Truck Line, Inc.
Hugh and Veronica Bowlin
Ron Bruch
Pat and Cindy Campbell
Del and Jane Campbell
Dave and Barb Christianson
City of Blue Springs
City of Independence
Dennis and Terry Clinefelter
Larry and Phyllis Cole
Commerce Bancshares Foundation
Complete Home Estate Sales, LLC
Suzanne Crews
Matthew and Ginnie Crimmins
Barry and Marilyn Dryer
Edward Jones — Craig Bolger
Edward Jones — Doug Hammer
Edward Jones — Cliff Jones
Edward Jones — Jon Klassen
Edward Jones — Adam Kliethermes
Edward Jones — Rebecca Knepper
Edward Jones — Corey Long
Edward Jones — Michael Rowe
Edward Jones — Nicole Simmons
Edward Jones — John Skinner
Edward Jones — Christy Yager
Faith in Christ Fellowship EFC
Fidelity Brokerage Services LLC
Les and Freddie Fike
First Baptist Church—Oak Grove
First Christian Church—Independence
First United Methodist Church of
Blue Springs
Mark and Julie Fournier
Steve and Hannah Francis
Noel and Carolyn Fulkerson
Garney Construction
Peter Goulet

Heartland Combined Federal
Campaign
Dwight and Doris Heath
Greg and Holly Henson
Dana Hern
Ron and Carolyn Hill
Phil and Jennifer Hopkins
Humphrey, Farrington & McClain PC
Independence Chamber of
Commerce
Independence Christian Center
Independence School District
Independence Young Matrons
Dave and Cindy Isabel
Junior Service League of
Independence
KC Steel Werx, Inc.
Adam and Jessica Kelsey
Mark and Kay Kliethermes
Martin and Sandy Kuny
Chet and Barbara Landes
Calvin and Ann Lentz
John and Jean Maloney
Dave and Connie Mayta
Meyer Music
Betty Minton McClaran
Tony and Kim Monte
Frank and Lynne Morris
Ross and Dena Morrison
Susan Nichols
Kathy Nissen
David and Cristin Nowak
Kevin and Debra Ohnoutka
Osage Hills Community of Christ
Jonathan and Jennifer Patterson
Robert and Rosalie Peters
Bob and Kim Pluenneke
Steve and Leigh Anne Potter
Jeff and Marita Ray
J.P. and Janea Roberts
Doug and Ginelle Roberts
Rusty and Lynn Rose
John and Stephanie Roush
Dorothy Salyer
Alice Scott
John and Suzanne Skinner
Jonathan and Dana Soper
Brad and Mary Kay Speaks
Speaks Chapels
St. Luke's United Church of Christ
Heidi Starke
Pat and Debbie Starke
Starke Law Offices
Terry and Kim Storey
Mark Stowell
Dennis and Cori Tharp
The Church of Jesus Christ Cutler
The Trudy Foundation
Truman Heartland Community
Foundation
Timothy Lutheran Church
Fern Truschke Stuart

Steve and Kathy Tucker
Unilever Best Foods North America
United Way of Greater Philadelphia
& Southern New Jersey
Dan and Alice Waite
Jim and Jana Waits
Bob and Carolyn Weir
Bill and Janet White
Will & Grail
Tim and Debbie Wyrick

\$500-\$999

Michael and Kristie Agee
Danie Alexander
Arthur J. Gallagher Foundation
Asbestos Workers Local #27
James and Susan Beanland
Florence Ben
Mark and Sonci Bleckinger
Larry and Susan Blick
Andrew and Eileen Boatright
Craig and Debbie Bolger
Benjamin Bressman &
Rachel Cianciolo
Jay and Rita Bryant
Gerye and Mary Burson
Brandon and Katie Carnes
John and Jessica Carter
Kyle and Kelly Carver
Cavanaugh Pet Hospital
Church of Jesus Christ–Oak Grove
Restoration Branch
Matt and Alicia Cianciolo
Continental Siding Supply Inc
Cornell Roofing & Sheet Metal Co.
Grant and Kim Cowan
Patricia Cox
Ed and Sandy Cusick
Jo Anna Dale
Chris Dennis
DST Systems, Inc.
Tom and Carman Duvall
East Alton Community of Christ
Edward Jones – Drew Hammer
Edward Jones – Sharon Love
Sheryl England
Jay and Ana Farrington
Mike Favreau
Fort Osage R-1 School District
Alan and Cathy Foster
Dale and Maria Fox
Lillie Franklin
Fraternal Order of Police Lodge #1
Dana Freberg
Gary and Teresa Freeland
Nancy Fries
Phil and Becky Fulks
Gaylord Foundry Equipment, Inc.
Jessica Gebhards
Give with Liberty
Norman Greer
Merlyn and Eleanor Grubb

Gudgell Park Community of Christ
H. Ross Morrison, D.D.S., P.C.
Phil and Nancy Hanson
John and Mildred Harder
Karen Harper
Marcia Haskin
Hawthorn, A Bed & Breakfast
Geoff and Pat Henshaw
HiBoy Drive-In #3
Jack and Kendra Howard
Bob Hoyt
Greg and Ann Hummel
Independence Porcelain Enamel
Donald and Anne Jackel
Mike and Shawna Jackson
Emily Johnson
K. Martin Kuny, P.C.
Kiwanis Club of Independence
Bret and Susan Kolman
Jesse Lopez
Sharon Love
Keith and Helena Ludwig
Lytle Construction
Gary and Samra Magruder
Barbara Martin
Nancy Martin
Larry and Diane Martin
Kyle and Serena Mastin
Don and Judy McCandless
Bessie McNeal
Ray and Paula Melton
Missouri Employers Mutual
Insurance
Melanie Moentmann
Roger and Alice Myers
Arlene Neal
NetMotion Software
Ed and Helen Newlin
Oak Grove Christian Church
Jim and Sharon Parcel
Terry and Linda Porter
Andrew Powers
Pulley Family Trust
Kenny Pummill
Russ Scott and Susan Ready
Larry and Julie Rich
Sally Roach
Larry and Jacquie Roberts
Dale and Debra Robinette
Deja Rogers
Francis and Lori Ross
Dan and Pam Sbisa
Darrell and Julie Schmidli
Ken and Cindy Schnell
John and Karen Schuler
Lyle and Grace Shaver
Tom and Patty Shiflett
Andrew and Jaclyn Smith
St. Jude's Catholic Church
State Farm Companies Foundaton
State Farm Insurance
Sosland Foundation

Connie Truelove
Julie Van Dijk
Steve and Cathi Veazey
Lysle and Carolyn Weeks
Matt and Heather Wiley
Mark and Sharon Wingate
Pamela Workman
\$250-\$499
Scott Adams
Raymond Allen
American Family Charities, Inc.
Arthur J. Gallagher Insurance
Paul and Rachel Barker
Patricia Belden
Blake Roberson State Farm
Insurance
Blue Springs City Theatre
Brian and Kelly Bolger
John Brennan
David and Sue Brouse
Buckner Restoration Branch
Phil Buttell
Jared and Katie Campbell
Bill and Deborah Carle
Chad E. Smith State Farm
Insurance
Chapel Hill Presbyterian Church
Lee and Cathi Christina
City of Independence–Department of
Tourism
Commercial Bank of Oak Grove
CommunityAmerica Credit Union
Austin and Kirsten Conley
Tim and Jennifer Cook
Aaron and Jessica Crossley
Larry and Janice Crozier
Brent and Kristin Davidson
Claudia Davis
Cori Day
Gary and Joyce Dickerson
Vicki Digby
Downey Construction, Inc.
Eastgate Christian Church
Cindi Eaton
Ron and Becky Eiman
Jon and Juli Ellis
Nick and J'Nan Erker
JoAnn Faircloth
Ann Falkenberg
Federated Rural Electric
Management Corp
First Federal Bank of Kansas City
Don and Joan Fore
Chuck and Colleen Foudree
Carolyn Fox
Troy and Brianna Ganson
Beverly Gant
Jeff and Kristina Gaylord
Dan and Judy Gaylord
Joe and Nikki Gaylord
Shawn and Amber Geib

Becky and Chris Giles
Carli Good
Curtis and Jane Goss
Rishi Grewal
Groom & Sons, LLC
Kyla and Don Grove
Hallmark Corporate Foundation
Brad and Liz Harding
Hazy Rental Property
Phil and Debbie Heavelow
Joyce Herman
Bruce and Billee Herndon
Alison Hill
Mike and Peggy Howe
Kathleen Hughes
Independence Power & Light
IOOF Lodge 115
Jackson County Audiology
John Sommer Attorney At Law
John & Michelle Johnson
Dave and Jane Kartheiser
Carolyn Kelley
Donald and Sandra Kennedy
Jon and Jessica Klassen
Marilea Kollack
Thad and Jessica Krawczyk
Bill and Pam Landrum
Les and Rita Lang
Lan-Tel Communications, Inc.
Dorothy Lants
Debby Laufer
Corey and Cara Long
Tim Lutz
Ken and Cindy McClain
Tony and Bethany Miller
Gary and Sharolyn Mineo
Marlene Moore
Nick Mozer
Music/Arts Institute
Aaron and Stefanie Neill
Cheryl Nelson
Next Step KC
Jerry and Sarah Niefert
Oak Grove Seventh Day Adventist
Church
Lisa O'Dell
Vaughn and Judy Oetting
Chris and Cynthia Oldenburg
Gloria Parsons
Plasterers' & Cement Masons' Local
Union #518
Powell CWM
Jon and Ann Pye
Marilyn Pyle
Andrew and Jessi Reed
Robert and Judith Richard
Scott and Susan Richart
Jim and Pat Rose
Bob and Kathy Ross
Michael and Abby Rowe
Rory and Tedi Rowland
Salley's Propane, Inc.

Dennis and Beth Savidge
Anton and Barbara Schaefer
James and Betty Schlichting
Niki Schwartze
Servpro of East Independence/Blue
Springs
Shepherd of the Valley Lutheran
Guild
Nancy Shields
Sharon and Greg Shook
Russ Shortt
Russ and Linda Sims
Scott and Gloria Smith
SOS & CO
Kevin and Stacey Stanley
Michelle Sumstad
Monica Swingle
Ted's Trash Service, Inc.
David and Carol Thompson
Stanley and Sarah Thresher
James and Linda Tompkins
TruckMovers.Com, Inc.
Bob and Judy Tyson
Ultimate Auto, Inc.
Jerry and Laura Vernon
David and Mary Ann Wade
Stephen and Bernadette Waite
Dave and Julie Warm
Gary and Kathe White
Patricia Whitworth
Byron Williamson
Woods Chapel United Methodist
Church
Jamie and Donna Woolard
Larry and Sheila Wyss
\$100-\$249
Ad Trends Advertising, Inc
Roger and Jennifer Adamson
Michelle Alexander
AmazonSmile Foundation
Christy Amerine
Connie Anderson
Larry and Vivian Apprill
Ron and Sharla Ashmore
Auto Color & Equipment Inc.
AWG/Save-A-Label
BankLiberty
Barbara Barkus
Jacqui Barney
Kenny and Carol Sue Bass
Michael Bauer
Ruth Baumgart
Steve Bierle
Joyce Biorkman
Michael and Martha Bisacca
Bob and Lori Blau
Blue Ridge Boulevard Christian
Church
Blue Springs Elks Lodge 2509
Geraldine Bly
Joanne Bolger

Don and Kim Border
Robert and Barbara Borkowski
Adam and Kirsten Bormann
Seth and Melanie Bosch
James and Brenda Boss
Bradley Korn, P.C.
Judy Brennaman
Don and Anna Bridgforth
Lloyd and Maxine Briggs
Lisa Brixey
Ken and Jean Brookens
Mitch and Marcy Brown
Carl and Jennifer Bryant
Pam Buck
Bill and Betty Bundschu
Fred and Leah Burton
Pam Bussell
Jim and Marlene Cable
Vicki Campbell
Don and Debbie Canfield
Jimmie Carpenter
Chris and Kyle Carson
Linda Carter
Randy and Jan Castle
Cathy's Creative Dance
Brian and Melodie Chrisman
John and Carol Chronister
Church of The Santa Fe
Tony and Charmaine Chvala-Smith
James and Gail Cianciolo
John and Brenda Cianciolo
John and Sandra Clabaugh
George and Renate Clark
Amy Clark
Ronald and Diane Clark
Myrna Clayton
Alex Colley
Colonial Hills Community of Christ
Cheryl Colter
Jerry and Sandy Cooper
Ron and Cindy Cornelius
Stephen and Kay Craig
Jeff and Emily Crawford
K. E. and Cathy Crawford
Crown Cabinetry
Brent and Lori Crozier
John and Audrey Curran
John and Beverly Curtis
Robert and Joyce Datema
Mark and Lynne Davidson
Luke and Rebecca Davis
Grady and Virginia Davis
Ann Davison
Andre and Cindy Dealmeida
Emily Ditty
Michael Ditzler
Chrystal Dlabal
Linda Dorsch
Jay and Penny Dorst
Edwin and Rozanne Dowell
Raymond and Katherine Dowell
Dr. Wesley Christian, D.D.S.

Joel Driskell
Gary Dunnam
Dykhouse Orthodontics, D.D.S.
Michael and Leslie Easley
William and Judith Ecton
Elias, Opdahl & Bowen DDS PC
Martha Ellicott
Mark and Theresa Enderle
Environmental Temperature
Control
ESA-Delta Iota Chapter
Brand and Teresa Eskew
Especially Jewelry
Bill and Jill Esry
Dave and Mikealene Evans
Dave Evert
Jim and Becky Farrow
Stan Fellwock
John and Marian Ferrell
Larry and Sherrie Fields
Fields Marketing Associates, Inc.
Dana and Judy Forrester
Jon Fosgate
Carl and Chris Francka
Dick and Ann Franklin
Arthur and Kelly Freeland
William E. Frein
Tim and Susan Frick
Pamela Fulmer
Ruby Fulton
Billy and Theresa Galvin
Jim and Paula Gamble
Jamie Gangel
Don and Angie Gard
Gates Bar-B-Q
Peter and Alison Gaylord
Ernest and Audrey Gerlach
Brad and Jill Getman
David Glandon
Bob and Alissa Glaser
Terry and Jenny Glazier
Glenwood Park United Methodist
Church
Leroy and Charleen Gray
John Green
Gerald Green
Jeff and Lori Grubb
Ron and Marsha Gulley
Ted Guttman
Dave and Patty Hackett
Marion and Bonnie Hale
Roger and Paula Hamblin
Drew Hammer
Sharon Hammond
Sharon Hannah
Kraig Hansen
Larry and Lavonne Hanshaw
Cherlyn Harding
Pat Hargus
Kevin and Cindy Harmon
Robert and Lori Harp
Lonnie Harper

Kent and Sherri Hartnett
Mike and Kathryn Harvel
Heartland Business Capital
Pat Heigele
Mr. and Mrs. Helmut Heins
Robert and Michelle Held
Sam and Susan Helmuth
Mr. and Mrs. Eugene Heptig
Chester and Jeanette Hicks
Randy and Tammy Higgins
Dan and Dolores Hirst
Mike and Joy Hobick
Duane and Shirley Holder
Jane Howard
Denise Huff
Amy Hulse
Judy Huntsucker
Independence Garden Club
J & D Brown Family Trust
Jackson County Electrical Services, Inc.
Jeff Handy Construction, LLC
Lewis and Kay Jenkins
Jenkins & Melhorn, Inc.
Judy Johnson
Russ and Susan Johnson
Mike and Karen Johnson
Anita Jonas
Matt and Angie Judy
Rich and Betty Kaegel
David and Henrietta Kaleikau
Naomi Kappel
Mary Ellen Keck
Terry and Kathy Keeton
Kathy Kelley
Don and Shellie Kemna
Trisha Kennedy
James and Genevieve Kenslow
Michael Kettner and the Mischief
Makers
Deborah King
Patricia Klimt
Rebecca Knepper
Knights of Columbus-St. Jude the
Apostle
Eric and Amy Knipp
Bob and Kathy Krawczyk
Bill Kreps
Nancy Kujawski
Toni Kunzman
Danny and Judi Lane
R. D. and Jane Langevin
Lee Larscheid
Mark and Shelley Lee
Donna Leslie
Tom and Maggie Lesnak
David and Karen Lewing
Ken and Dottie Littlejohn
Terrence Lomax
Gary and Suzanne Love
Bruce and Marilyn Lowrey
Alan and Susan Lundquist
Kathy Lyon

M. D. Repair, LLC
Cassie Mahurin
Stephen and Juli Mapes
Greg and Janet Markway
Lois Martin
Mark Martin
Curt and Lori Martin
Robert and Mary Maxwell
Mary Jean McCall
Sheryl McClaran
Bobby and Jennifer McCutcheon
Dorothy McDonald
John and Nancy McKeever
Kenneth and Suzanne McLaughlin
Jeff and Emily McLaughlin
Grant and Joyce McMurray
Ronald McPhail
Michael and Jackie Mercurio
Sharon Mesle-Morain
Randy and Becky Messer
Roger and Vickie Meyer
Mike and Linda Meyers
Alan and Judy Michelson
Mid America Balance Institute Inc.
Marilyn Middleton
Mik-Di Enterprises, Inc dba
McDonald's
Larry and Marilyn Miller
Ted and Luan Miller
Ed and Erma Miller
Donna Milstead
Missouri State Association of
Parliamentarians
Mizpah Sunday School Class
MO Alpha Rho Masters Oak Grove
Michael and Teresa Moeller
Maria Molle
John and Sue Montgomery
Phyllis Moore
Dale and Peggy Moore
John and Beverly Moore
Roswell and Lori Morgan
Charles and Nancy Morris
Mark and Cheryl Mozer
Jerry and Sherri Mullins
Donald and Patricia Nauman
New Blue Springs Kiwanis Club
Garland and Maryann Nieweg
John and Barbara Nolle
David and Susan Norris
OA Creative
Denny and Jeanette Okerstrom
David and Joyce Oshel
Dan and Catherine Pagel
Pairs and Spares Class
Jack and Karol Palmer
Papa-BSN, LLC
Carl and Paula Pennington
Tom and Cheryl Peterman
Cynthia Peters
Phoenix Healthcare Holdings, Inc.
Pleasant View Christian Church

William and Pam Pope
Jerilee Poteet
Don and Barbara Potts
Robert Prunte
Jeffrey and Julie Ragsdale
Carlyle Raine
Robert and Debbie Ray
Rayne Storm Consulting
Val and Dharshinie Reid
Ana Reyes
James and Donna Reynolds
Ann Rich
Richard P. Scaletty
Attorney-At Law
James and Vicky Riesselman
James and Vickie Roach
Scott and Carol Roberson
Jeff Robinson
John Rodriguez
John and Jane Rosendahl
Pete and Barbara Royer
John and Machele Ruddy
Maurice and June Russell
Dan and Amy Salva
Tricia Scaglia
John Schindler
Chris and Mary Schwartz
Terry and Chris Scott
Brad and Nicole Seib
Adam Shoaf
Dorothy Short
Show-Me Rods Car Club
Lynn Shuler
George and Beverly Shultz
Randy and Donna Siegel
Ben and Patty Simmons
Six Mile Baptist Church
Social Security Solutions, Inc
Debbie Sosland-Edelman
Rebecca Spencer
Donna Sperry
St. Jude Altar Society
J.O. Stanford
Nancy Stegeman
Chris Stibbs
Tom and Mary Ann Stribling
Linda Stuckmeyer
Terry and Patty Sudhoff
Rachel Sundvold
Norm and Darleen Swails
Nathan and Rebeca Swank
Travis and Jeni Swanson
Swim Things
Lex Swofford
Bob and Joyce Tally
Beth Tankersley-Bankhead
Jim Taylor
Alan and Megan Theis
Ronald and Lena Thomas
Jerry Thompson
Janet Thresher
Jim and Sue Thurman

Matt and Jenny Tinnel
Steven and Shauna Todd
Bob and Mary Ann Touzinsky Jr.
William and Judy Tucker
Marilyn Van Trump
Vivilore
Bart and Linda Walsh
Brenda Walters
Michael Walton
Eric Washington
Tom and Susan Waters
Jo Watson
Seryl and Loretta Webb
Bill Webb
Linda Weber
Steve and Cindy Westermann
Keith and Gweneth Wheeler
Donald White
Audean White
Bob and Candy White
Jerry and Sherril White
Michael and Linda Wilber
Wildcat Siding & Windows, LLC
Patrick and Barbara Wilson
Steve and Heather Wilson
Greg and Joyce Wolfe
Gary Wood
Tom and Melissa Woodward
Tom and Deyanne Wright
Cindy Wrisinger
Mary Wurtz
Tina Wyatt
Lennie Wyre
Tony and Melody Yarbrough
Jonathan and Kris Zerr

Up to \$99

ACS Electronics
Andrew and Leigh Ahring
Reed and Kim Alberg
John and Mary Kay Alitz
Peter and Linda Anderberg, Sr.
Amanda Anderson
Terry and Karen Angel
Virginia Anthony
Wayne and Bonnie Antrim
Diana Arends
Linda Ashley
Eugene and Valerie Austin
Roberta Bailey
Michael and Patricia Baker
Judy Banks
Dwight Barnhard
Jean Barrett
Paulo and Nila Barros
Ray and Debra Bartlett
Johann Bates
Loretta Bates
Clarence Bauer
James and Kathleen Baumgartner
Shirley Beasley
Vernita Beck

Bruce and Trish Bellington
Thomas and Kathleen Bennett
Michael and Hollie Benz
Beta Omega Master
Beta Sigma Phi - Torchbearer Zeta
Chapter T0145
Karen Beverstock
Donna Birdsong
Ronald and Joan Black
Barbara Blasy
Jim Blau
Mildred Blevins
Lucas and Jacquelyn Blevins
Mitchell and Carolyn Bogasz
Marilyn Bosso
Pat Bounds
Lawrence and Dorothy Boyce
Julie Boydston
Lloyd and Cheryl Boyer
Richard and Sharon Brady
John and Cheryl Bragg
Patt Braley
Brand Express
Jeffrey and Phyllis Brandt
George and Kathy Brockman
Jefferey and Karen Brown
Patrick and Jo Ann Brown
David Brown
MJ Brown
Stephen and Rebecca Brozovich
Jannethe Bryan
Mark and Susan Bubalo
Chelsea Bulmer
Kimberly Burgess
Betty Bush
Vicki Bush
Alice Byerley
Cafe by Day III LLC
Patricia Calef
Keith Calipetro
Jean Marie Cambers
Vita Canaleo
Jeanne Cantrell
Bill and Joyce Carlson
Vickie Carrillo
Lois Carswell Hands
James Carter
Jan Carter
Diana Castillo
Phil and Darlene Caswell
Marty and Cindy Cavanah
Jolene Cerveney
Don and Patty Chadwick
Elizabeth Chance
John and Alice Chapman
Russ and Jodi Chisam
John and Lottie Cianciolo
Citizens For Westermann
Karen Clapper
Greg and Sue Clark
Ron and Molly Clemons
Michael and Lisa Cline

Nancy Closson
Poo Coker
Wanda Cook
Kerry Cornett
William and Betty Cotten
Patricia Cotterell
Linda Craig
Robert Crain
Nancy Cramer
Shirley Crick
LaDora Cripps
Larry and Jennifer Crisp
Stanley and Michele Crumbaugh
Janice Cunha
Don and Sharon Cureton
Will Czarlinsky
Jim and Sharon Dankenbring
Jane Dauer
Cyndi Daugherty Swall
Brent and Sara Davidson
Walt and Julie Davis
Gene and Norma Dexter
Marilyn Dierking
Rhonda Dolan
Louise Douglass
Linda Downey
Mike and Tracy Dryer
Roberta Dubose
Gary and Kathryn Duddridge
Joyce Dull
Verna Dye
Vance and Judy Dykhouse
Roma Easter
Brent and Charles Edmunds
Barbara Edwards
Judy Engle
Episcopal Church of The
Resurrection
Paul and Judy Epperson
Carol Epps
Bill and Kerry Essmann
Bennie and Paulette Eubanks
Frances Evans
Jackie Fairbanks
Fairmount United Methodist
Church
Stanley and Lois Farmer
Milo and Barbara Farnham
Greta Ferguson
Kirby and Tammy Ferguson
Evelyn Fifield
Michael Figueroa
Donald and Charlene Fisher
Renee Fletcher
Carrie Fluegge
FOE Countryside Auxiliary 4286
Berta Foresee
Chris Foresee
Edwina Forke
Paul and Billie Foster
Linda Foster
Beth Franklin

Janet Franklin
Kenneth and Eleanor Frasier
Sandra Gamet
Emily Gaston
Milton and Jean Genge Jr.
Mr. and Mrs. E. G. George
Mrs. B.D. Gibbs
Ann Gibson
Judith Gilgour
Bill and Kathy Glasco
Doris Gleason
Grace Baptist Church
Grain Valley Assistance Council
Jerry and Karen Griffin
Merilee Grigsby
Lois Gross
Ruth Grote
Michael Gude
JC and Charlotte Haggard
Raynette Hannah
Robert Harp
Deborah Harp
Linda Harris
Joan Haskell
Dona Hattey
Michael and Joyce Hazelrigg
Kristi Henderson
Mike and Sheila Hilker
Jack and Judith Hill
Sandra Hines
Greta Hoener
Galen and Kathy Hoff
Eric and Sona Holder
Eleanor Holmes
William Holwegner
Tammy Hoover
Laura Horning
Marilyn Howard
Leon and Pat Hubbard
Ron and Debbie Hubbard
Daniel and Becky Hughes
Richard and Barbara Hughes
Mary Hughes
Patricia Hulse
Richard and Susan Hunt
Fred and Patricia Inbody
Lyle and Lori Irwin
Charles and Martha Jackson
Jay Greco Farmers Insurance
Maria Jimenez
Orval and Inez Johnson
David Johnson
Dorothy Johnson
Zola Johnstone
Judy Jones
Ken and Charlotte Joos
Jeffery and Carol Journagan
Jerry and Pat Kacheroski
Elaine Kaifes
Janice Keeler
Michael and Therese Keirseay
Robert and Gayle Kelley

Sharon Kelly
Betty Jo Kent
Joe and Claudia Ketterlin
Sheila Kleoppel
Jim and Judy Knapp
James and Sharon Koch
Barbara Koirtyoahann
Jodi Krantz
Herbert Krohm
Stephen and Linda Krohn
Linda Kuhnlein
Buddy and Carolyn Lampkin
Ken Landes
Steve and Sherry Lane
Lisa Langdale
Marcelino and Barbara Langley
Fred and Deana LeCluyse
Virgil and Eileen Leibold
Rosemary Lentell
Delmar and Alma Lien
Bill and Candy Liljegren
Lily Wolfgang
Scott Lininger
Don and Tina Littleton
Diane Logan
Cheryl Loose
Bob Ludlow
Rita Lupercio
Kyle and Lori Macrander
Rick and Leanne Mainard
Ashlee Malanowski
Billy Mansell
Samuel and Patricia Marmoy
C.W. Mason
Emma Massey
Joyce Massop
Robie Mathews
Dean and Charlene Mathis
Nancy Mayhall
Michael and Marcy Mazzerella
Marva McArthur-LaFon
Ron McCanless
Arthur and Chaudesa McCarthy
Doris McCartney
Randy and Robin McClain
Linda McClanahand
Gary and Liz McClure
Clifford and Jean McCormick
Othello McDavitt
Glenn and Carol McDevitt
Carolyn McDill
Adam and Leah McDonald
Fred and Vertie McKinzie
Fred and Virginia McMullen
Harriett McVicker
Stan and Gail Mengel
Kevin and Susan Menzie
Fred and Shirley Merrell
Chris and Mindy Meyer
Twyla Miller
Donald and Esther Mills
Thomas and Nancy Mills

Missouri Beta Chi Master, MA1707
Jesse and Sue Moon
Waunita Moore
Diana Morales
Cecilia Morgan
Drew and Danielle Morrison
Motto Management
Roberta Murphy
Rick Myers
Darren and Connie Neas
Norma Neill
Cherie Neill
Kathy Newman
Errin Nix
Scott and Julia Nixon
Frances Nixon
Brenda Odell
Tamara Oldham
Jennifer Oldham
Sandra Olinger
John Oliva
OneHope Foundation
Mark and Debbie O'Renick
Diane Papiernik
Gil and Mary Parker
Rick and Gina Parr
Phil and Barb Parrino
Jesse and Frances Paxton
Kevin and Hailey Perrin
Brenda Perry
Mary Sue Phillips
Denise Phipps
Aaron Pickert
Patrick and Tracy Pierson
Gary and Connie Pigg
Mary Pimblott
Darrell Preston
Jerrold and Karlene Preston
Kirk and Donna Price
David and Dolores Priddy
Chaz and Brandi Pruento
Jim and Deborah Pryde
Judy Ramirez
Don and Jo Reimal
Stella Renno
Randall and Mary Ann Rhoads
Steve and Ann Rideout
Max and Sue Ridings
Don and Joy Riechmann
Ed and Marsha Rieck
Katrina Rivera
Michael and Kathryn Roberts
Gary and Teena Rohrs
Bob and Charlotte Ronan
Sara Ryan
Tom and Sharon Safley
Arline Sasser
Stanley and Vivian Sasser
Cyndra Savage
Greg Savage
Marilyn Schaefer
Don and Carol Schaefer

Sarah Schieber
Betsy Schmidt
Judy Schroeder
Ken and Patty Schumacher
Francis Schumacher
Dred and TuJuania Scott
Elizabeth Scott
Marco Seabra
Second Chance Store
Patsy Seele
Mary Shafer
Laura Shafer
Scott and Tammy Shaver
Jeff Sheets
Patricia Shelton
Craig and Joanie Shover
Betty Shrout
Jeffrey and Kimberly Shultz
Richard and Linda Shutt
Elaina Siegel
Lesley Siegfried
Elizabeth Silverstein
Mark and Patti Simcosky
Shannon Simmermon
Charles Sims III
Joseph and Mary Jane Sirna
Robert Skelton
Gaylene Small
David and Pat Smith
Aaron Smith
Troy and Melissa Smith
Janet Smith
Meta Smith
Warren and Martha Smith
Joshua and Jane Sosland
Pat and Judi Spillman
Neal and Judy Standley
Robert and Portia Stanke
Robert and Cheryl Stark
Renee States
Carol Steede Spaulding
Ronald and Catherine Sterk
Reginald and Carol Stoner
Cheryl Stover
Pegge Strange
Twintenia Strother
Connie Studyvin
Marvin Sturgeon
Christina Sullivan
John and Dana Sutton
Bradley and Dawn Sutton
Greg and Nancy Swartz
Connie Swearingen
Mike and Cynthia Swingle
Charlene Thomas
Willa Thomas
Sharon Thompson
William and Juanita Thompson
Martha Thornhill
John Thornton
Larry Titus
Doris Tousley

Ed and Georgia Towers
Ola Truelove
Ron and Vicki Turley
Jenny Turner
Tracy Twombly
United Methodist Women
United Way of Metropolitan
Chicago
Dea VanDeBerghe
Perry and Karen Vandiver
Dan & Judith Varalli
Carole Vaughan
Jerry and Sarah Vaughan
Anne Verhulst
Colene Voth
Michael and Debbie Wachs
Nora Wages
Jimmy Wainwright
Dennis and Debbie Waits
Elizabeth Waldman
Dorothy Walk
Jennifer Waller
John and Janice Waller
Walnut Gardens Community of Christ
Dora Walsh
Bradford Warner
Douglas and Janet Watts
Jack and Marilyn Wear
Pat Weary
Alan and Debbie Weilbacher
Sherry Welch
Jay and Lynnette Wheeler
Jim White
Rebecca White
Anna Wiber
Lesa Wiemann
Fred and Phyllis Wilkins
Elisha and Ginger Williams
Wayne and Vera Williams
John and Michele Williams
Paul and Bonnie Wilson
Chris and Carina Wilson
George Wilson
William and Janice Wilson
Todd Winborn
Heather Winship
Renee Wood
Gerald and Muriel Woodburn
Nancy Woods
Gaylen and Linda Yeager
Barbara Young
Gregory and Delores Young
Ed and Dana Young
YourCause Corporate Employee
Giving Programs
Curtis and Sandra Zollers
In-Kind Donations
A Little BBQ Joint
Adam Puchta Winery
Bob and Charlene Adams
Adams Pointe Golf Club

Aesthetistry Med Spa
 After the Harvest
 Akira Spa & Salon
 Alamo Draffhouse Cinema
 Albonee Country Inn & Vineyard
 Alissa's Flowers and Interiors
 John and Mary Kay Alitz
 All Saints Lutheran Church
 Robert Allen
 Allure Hair Studio
 Amigoni Urban Winery
 Karen Anderson
 Anonymous
 Gary and Gloria Austin
 BabyCakes
 Phillis Bailey
 Bake My Day
 Douglas and Lynne Baker
 Nancy Baker
 Amy Ballou-Voorhes
 Stephanie Baltrusaitis
 Bill and Irene Baltrusaitis
 Frank and Paula Bankston
 Barefoot Beach Bums
 Frank and Elvira Barker
 Phill and Vanessa Barker
 Darleen Barnes
 Willis and Shellie Barnett
 Shane Barnett
 Denise Bartley
 Kenny and Carol Sue Bass
 Beagle Papering
 Beauty Brands
 Henry Bedwell
 Matt and Kate Beem
 BeHereNow
 Bob and Sue Belew
 Michelle Belknap
 Bruce and Trish Bellington
 Kim Benson
 Jeff Benson
 Kim and Jason Bergman
 Carla Bergstrom
 Rebecca Betts
 Janice Beydler
 Joan Biesemeyer
 Mark and Sonci Bleckinger
 Wayne and Sharon Bloss
 Blue Springs 8 Theatre–Miller Theatres
 Blue Springs Animal Hospital
 Blue Springs Fitness
 Blue Springs Ford Sales, Inc.
 Blue Springs High School
 Blue Springs South High School
 Bolero Salon & Spa
 Bone Hill View Distillery
 Diana Borders
 Keith Borland
 Boulevard Brewing
 Boy Scout Troop 228
 Julie Boydston
 Bradley A. Constance TTEE
 Bread and Butter Concepts
 Bob Brennan
 Amy Brock
 Greg and Patty Brokaw
 Ken and Jean Brookens
 Amber Brooks
 Amanda Brown
 Shanna Buazard
 Buckner Christian Church
 Buckner United Methodist Church
 Buffalo Wild Wings
 Barbara Burnett
 Danny and Teri Burton
 Melinda Byrd
 Cafe des Amis
 Frances Cain
 Pat and Cindy Campbell
 Cantina Laredo
 Dori Cantrell
 Carrabba's Italian Grill
 Susan Carter
 Cathy Kline Fine Art Gallery
 Cavanaugh Pet Hospital
 Barb Ceule
 John and Alice Chapman
 Charleston's Restaurant
 Chick-fil-A
 Christ United Methodist Church
 Christian Brothers Automotive
 Lee and Cathi Christina
 Ray and Carol Christy
 Tony and Charmaine Chvala-Smith
 Cigawatt
 City of Independence–Department of
 Tourism
 City of Independence Parks &
 Recreation Dept./Sermon Center
 Dan and Debi Clark
 Julie Clark
 Greg and Sue Clark
 Larry and Mary Clark
 Classic Touch
 Rosie Clausen
 Dennis and Terry Clinefelter
 Cloud Nine Aerial Arts LLC
 Marion Coleman
 Larry and Judith Collins
 Commerce Bank
 Jim and Linda Conley
 Jean Connell
 Brad and Larna Constance
 Cooper's Hawk Winery & Restaurants
 Pat Copeland
 Costco Wholesale
 Pat and Mary Jo Costigan
 Coterie Theatre
 Cheri Coulson
 Courtyard by Marriott
 Daniel Cox
 Tom and Debra Craig
 Crane Brewing Company
 Shirley Crick
 Janet Crossland
 Crown Center
 Larry and Janice Crozier
 Culinary Provisions, Inc.
 Curt's Famous Meats
 Richard Daily
 Dairy Queen
 Dana Forrester Watercolors
 Heather Daniel-Kent
 Jim and Sharon Dankenbring
 Robert and Joyce Datema
 Paul and Lynette Davis
 Shara Davis
 Frances Davis
 Cheryl DeHaan
 Kara Delaney
 Tom Dent
 Tara Diehl
 Wilbert and Lois Dill
 Dillard's
 E Dove
 Robert and Janet Dover
 Diane Downs
 Downstream Casino Resort
 Donna Dragon
 Drenon Jewelry Company Inc.
 Drumm Farm Golf Club
 Collene Duckett
 Chrissy Durham
 Diana Eakright
 Eastgate Christian Church
 Kenae Edson
 Deanne Edwards
 Debbie Eklund
 Estella Ellils
 Pam Ellis
 Kathy Embree
 Endless Summer Winery
 Brand and Teresa Eskew
 Eskew's Fine Jewelers
 Bill and Jill Esry
 Ray Ettinger
 Laura Fahnestock
 Jody and Allen Fails
 Farnsworth Art Museum
 Courtney Farrell
 Jim and Becky Farrow
 Felicia's Fine Art
 Fence Stile Vineyards & Winery
 Jonathan Fields
 Kristy Findley
 First United Methodist Church
 First United Methodist Church of
 Blue Springs
 Carolyn Fischer
 Laurie Flowerday
 Folly Theater
 Don and Joan Fore
 Fort Osage R-1 School District
 Jodi Forte
 Marvin and Harriet Fortel
 Chuck and Colleen Foudree

Lillie Franklin
Gary and Teresa Freeland
Pam French
Frontier Justice
Susan and William Fry
Dave Fry
Phil and Becky Fulks
GEHA
Genesis Health Clubs
Genevieve's
Susan German
Get Drizzled
Brad and Jill Getman
Terri Gicinto
Mary Gilbert
Gilbert Whitney & Co
Mary Lou Gililland
Girl Scouts
Leslie Glasco
Golf Galaxy
Celeste Gorman
Grand Country Music Hall
Greco Lawn & Maintenance
Cheryl Griner
JoAnn Gropper
Larry and Laura Hagan
Jack and Evelyn Hagensen
Fred and Marge Hahn
Danielle Hall
Leslie Hamilton
Wade and Joanne Hankins, Sr.
Janelle Hanna
Margaret Hannah
Happy Hour
Mona Hargis
Virgil and Loma Harleman
Harper's Heart at Work
Harry S. Truman Library & Museum
Hartsook Companies Inc.
John and Beth Hatch
Doug and Helen Hatridge
Shelley Haugen
HauptArt Frame Gallery
Venita Heath
Heavenly Olive Oils & Vinegars
Robert and Carol Hedstrom
Brenda Heil
Lance Helman
Cheryl Herr
James and Linda Hess
Joann Hibler
Michelle Hidaigo
Trish Hillyard
Hilton Branson Convention Center
Hotel
Linda Hinkle
Steven Holsworth
Houlihan's
Angela Howard
Mike and Peggy Howe
Ron and Debbie Hubbard
Howard and Darlene Huey
Max Hulse

Judy Huntsucker
Hy-Vee
Independence Animal Hospital
Independence Post Office
Independence Square Association
Indigo Laser & Aesthetics
Infinity Massage & Bodywork
Islamorada at Bass Pro
Jackson County Parks & Recreation
Jill James
JJ's Restaurant
John Sommer Attorney At Law
Johnny's Tavern
Emily Johnson
Orval and Inez Johnson
Teresa Johnson
Judy Johnson
Cliff and Diane Jones
Judy Jones
Mrs. Jones
Tim and Angie Jones
Grace Jordan
Jeffery and Carol Journagan
Jean Kaiser
Kansas City Chiefs
Kansas City Mavericks
Kansas City Southern
Kansas City Starlight Theatre
Kansas City Zoo
Kauffman Center for the
Performing Arts
Carla Keller
Carolyn Kelley
Kennedy's Custom Jewelers
Gene and Margo Kenney
Anne Kerber
Paul and Joyce Kerber
Ann Kim
John and Nancy Kimak
Paul Kinder
Mark and Kay Kliethermes
Gregg Kline
Jaime Knapp
Rebecca Knepper
Larry and Barbara Koprivica
Judy Kraemer
Timothy and Cynthia Kranz
54th Street Grill & Bar
Russell and Kim Krohn
Larry and Carol Kruel
Martin and Sandy Kury
Art and Sue Kurth
La Bodega Tapas & Lounge
Lakewood Oaks Golf Club
Garland and Sarah Land
Patrick and Carolyn Laster
Rose Mary Lauderback
Andy and Becca Laughlin
Karen Laughlin
Jessica Layton
Fred and Deana LeCluyse
Sherry Ledgerwood
Maranda Leffler

Berh Legler
Marilyn Lewis
Lifted Spirits Distillery
Tammy Lindle
Lipsense
Donna Lityma
James and Beverly Lobb
Gary and Suzanne Love
Vaness Lowe
Paula Luna
Lunar Bowl
Bill Major
George Majors
Matt and Kathy Mallinson
Mami Chobu's Kitchen
Lindsay Mangels
Sheila Mangone
Marge Mann
Cindy Mann
Bob Martaens
Anna Martin
Polly Martin
Massage by Susan
Massage Envy
Massage Therapy by Alice
May Tool
Nancy Mayhall
Arthur and Chauda McCarthy
Paula McCloud
Marilyn McDaniel
Dennis McDonald
Leroy and Cecile McElwee
Dawn McGrew
Jeff and Emily McLaughlin
Judy McManan
Jerry and Karen Meisenheimer
Zach and Stephanie Merriott
Meyer Music
Rita Miller
Ken and Ginny Miller
Shane Miller
Minsky's Pizza
Pam Moehle
Cliff and Patty Mohn
Pamela Moore
Edie Moore
Cecilia Morgan
Ronald and Jane Morman
Ross and Dena Morrison
John Morrison
Pete and Karen Muelleman
Ruth Murphy
Alameda Musgrave
My Pillow
Nara
National WWI Museum
Natural Grocers
Bill and Sandra Naylor
Frances Nixon
Regna Nunez
Oakland Church Ladies Aid
Oakland United Methodist Church
Brendalee Olinger

Ophelia's
Ernest Ormsbee
Robert and Carol Orndorff
James and Linda Osborne
Overhead Door
Ozark Distillery
Vince and Janet Pace
Jeff and Michelle Padley
Dan and Catherine Pagel
Courtney Palmer
Paparazzi
Paradise Park
Jim and Sharon Parcel
Parisi Artisan Coffee
Vicki Parker
Merna Pease
Pete and Mac's Pet Resort
Darla Petrusich
Pharaoh Cinema
Steve Pole
Poppy's Donuts
Timothy Porter
Gary and Sandra Porter
Peggy Porter
Portraits by Christopher
Powell Gardens
Jerrold and Karlene Preston
Fred and Irene Price
David and Dolores Priddy
James and Barbara Prine
Print Graphics
Public House Brewing Company
Quality Hill Playhouse
R & S Automotive
Jeffrey & Julie Ragsdale
Carlyle Raine
Terrianna Rains
Rancho Grande
Jim and Nancy Rand
Nellie Rapp
James and Norma Raymond
Erin Reese
Terry Reine
Stella Renno
ReVibe Yoga and Wellness
Gregg Reynolds
James and Vickie Roach
Doug and Ginelle Roberts
Brian and Nicole Robinson
Angie Rose
Rotary Club of Eastern Independence
John Roush
John and Stephanie Roush
Royal Liquors
Joy Sanchez
Scandinavia Place
Bill and Nancy Scheerer
Kathy Schilling
Darrell and Julie Schmidli
John and Karen Schuler
Jim and Caryl Schultz
Ken and Patty Schumacher
James and Pamela Scott

Scout and Molly's Boutique
Sea Glass Fine Art Photography
Sealife/LegoLand Discovery Center
Rutha Seals
Chuck Sears
Dave and Theresa Seibold
Natalie Sevy
Whitney Sevy
Mary Shalley
Shamrock Hills Golf Club
Bud and Florine Sheehy
Patricia Shelton
Shepherd of the Valley Lutheran
Church
Sheraton Crown Center
Nancy Shields
Tom and Patty Shiflett
Ken and Donna Short
Andrea Showalter
Norma Jean Sigler
Silver Dollar City
Silverstein Eye Centers, P.C.
Sinclair's Restaurant
Josephine Smith
Smokehouse BBQ Inc.
Smoothie Factory
Peter Sorich
Mike Sortore
Stacey Soule
Jana Soule
John and Carol Sours
Speaks Chapels
Spectra Food Services and
Hospitality
Maria Speer
St. James Winery
St. John LaLande Parish
St. Mary's Medical Center
St. Paul's Lutheran Church
Starbucks
Starke Law Offices
Teresa Stewart
Ginger Stone
Stoney Creek Hotel and
Conference Center
Mark Stowell
Linda Stuckmeyer
Studio on Main
Sugar Creek United Methodist Church
Sustainable Hope International
Robert and Mary Ellen Svoboda
Swheatex
Swim Things
Dorcie Swope
Kevin Tawney
T-Bones Baseball Club, LLC
Michael and Janice Tebben
Texas Roadhouse
The Big Biscuit
The Bike Stop
The Cleaning Authority
The Clothes Line
The Elms Hotel & Spa

The Examiner
The Nelson-Atkins Museum of Art
The Raphael Hotel
The Tivoli Cinemas
Deborah Thederahn
Tina Thompson
David and Carol Thompson
Thou Mayest Coffee Roasters
Janet Thresher
Marilyn Tindall
Bill Tindall
Leah Tonga
Top Hat Winery
Mary Tracy
Trader Joe's
Ann Trask
TREKK Design Group, LLC
Truman High School
Merlena Turner
Unicorn Theatre
Union Home Mortgage
University of Missouri Department of
Athletics
Dorothy Vader
Van Horn High School
Anna Varner
Steve and Cathi Veazey
Robert and Jan Velander
Ventana Gourmet Grill
Jerry and Laura Vernon
Phil and Julie Vigliaturo
Village Gardens
V's Italiano Ristorante
Jimmy Wainwright
Jim and Jana Waits
Martha Waits
Waldo Pizza
Walmart
Marilyn Walter
Linda Warren
Bob and Meta Watson
Pat Weary
Linda Weber
Lillian Weinreich
Wenwood Farm Winery
Steve and Cindy Westermann
Rhonda Wheeler
Brett Whetstone
Wild About Harry
Wild Bird Centers
Cheryl Wilde
William Chrisman High School
Brendan and Liz Williams
Deb and Jim Williams
Carol Willits
Brenda Wilson
WinterStone Golf Course
Worlds of Fun and Oceans of Fun
Lori Worth
Richard Wyckoff
Yummy Favorites Catering

THANKS
TO OUR
STAFF



Anita Aubuchon
Finance & Human Resources
Assistant



Bruce Bailey
Vice President-Income Supports
& Family Stability Specialist



Rachel Barker
Vice President,
Financial Coaching

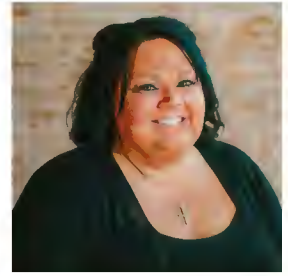

Amber Bauer
Vice President,
Housing Services



Lisa Hill-Blaylock
Resident Services Coordinator,
Springfield POAH Properties



Lori Bottoms
Employment Services Assistant



Veronica Bowlin
Chief Financial Officer



Kristian Brennon
Financial Coach



Melodie Chrisman
Assistant Vice President-Income
Supports & Blue Springs Site Manager



Donna Compton
Grain Valley Site Manager



Ashley Conn
Noland Road Site Manager



Doug Cowan
President & CEO



Amber Dahl
Assistant Vice President,
Grants & Contracts



Arnold Davis
Employment Specialist



Dana Davis
Employment Specialist

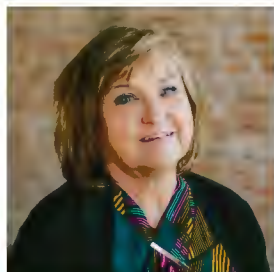

Diana Eakright
Vocational Services Manager



Ruth Farrand-Cox
Buckner Site Manager



Dave Filliben
Resident Services Coordinator,
Colony Plaza Apartments



Belinda Goodwin
Housing Generalist



Rose Hernandez
Career Development Specialist,
Hawthorne Place Apartments



Katrina Huckabay
Employment Specialist



Cindy Isabel
Chief Development Officer



Carolyn Kirkman
Data Specialist



Debby Laufer
Vice President,
Employment Services



Ken Littlejohn
Blue Springs
Warehouse Manager



Jennifer Manulelea
Vice President,
Community Development



Dahris Mayes
Family Stability Coach,
Nowlin Middle School



Ebony McKinney
One Stop Shop Outreach Specialist,
Missouri Career Center



Don McLaughlin
Noland Road
Warehouse Manager



Mac and Liz McLeod
Fairmount Site Managers



Dena Morrison
Special Events Manager



Shay Nichols
Front Desk Receptionist



Mark O'Renick
Chief Innovation Officer



Libet Ojeda
Family Stability Coach



Gina Parr
Oak Grove Site Manager



Bree Peters
Family Stability Coach



Brianna Powers
Housing Stability Specialist,
Hawthorne Place Apartments

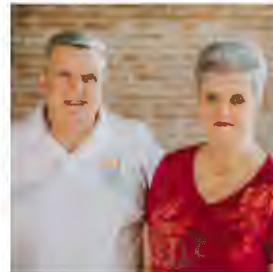

Mike and Darla Pummill
39th Street Site Managers



Ana Reyes
BlendWell Community
Cafe Manager



Jim Robinson
Employment Specialist



Lynn Rose
Senior Vice President



Kayla Salinas
Employment Specialist



Kristy Sears
One Stop Shop Coordinator,
Missouri Career Center



Rae Snider
Development Coordinator



Jeff Sheets
Sr. Financial Coach,
Hawthorne Place Apartments



Josh Thurman
Financial Coach,
Hawthorne Place Apartments



Barb Graeff-Vinck
Neighborhood Dinner Manager



Sharon Wingate
Special Events Assistant

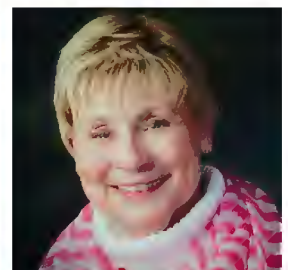

Jeanne Young
Buckner Site Manager



THANKS TO OUR SITE STAFF

39th Street

Andy Andrews
Linda Andrews
Debbie Benner
Mary Blankenship
Betty Bolles
Dian Bunn
Larry Bunn
John Cuthbert
Sandra Cuthbert
Barbara DeBusk
Jim Flowerday
Bob Guest
Lois Guest
Sue Hammett
Major Hammett
Harold Jett
Ken Keller
Pris McKeaigg
Joanna Miller
Joe Miller
Linda Parker
Gary Porter
Sandy Porter
Darla Pummill
Mike Pummill
Francis Richey
Sharon Safley
Pat Short
Beverly Tefer
Lynn Verstrate
Mary White
Liz Wisner

Blue Springs

Paula Barry
Jim Bozarth
Shelia Buck

Ruby Fulton
Diana Gibson
Linda Hardin
Linda Harris
Sharon Humbird
Sherri Ledgerwood
Dottie Littlejohn
Leanne Mainard
Susan Martin
Henry Marsh
Karen Meisenheimer
Linda Osbourne
Linda Porter
Joni Shover
Sharon Stewart
Toni Wareman
Jim Whitaker

Buckner

Sharon Ackley
Sandy Barrett
Donna Battles
Karen Bruns
Sharon Bruns
Richard Bruns
Cecile Lee Hertzberg
Fran Jeffries
Judy Oetting
Joyce Rhodes
Marly Webb

Fairmount

Pat Adrian
Jackie Cameron
Betty Chastain
Daryl D'Antonio
Linda DeWitt
Connie Hathhorn
Dora Higgins
Chari Kilgore
Obid Kilgore
Scott Land
Cherrie Locke

Evelyn Naylor
Gerri Willis

Grain Valley

Marv Bult
Ellen Cram
Alan Donovan
Mary Gabriel
Bob Gillette
Dan Griessel
Jenny Griessel
Tina Jamieson
Debbie King
Bonnie Stanley
Jeanne Stroup

Noland Road

Mike Alexander
James Bailey
Barbara Basquette
Sue Brickhouse
Malia Brown
MJ Brown
Betty Clark
Thomas Clark
Marvin Clayton
Cindy Cornelius
Mary Cowan
Sherri Davis
Carol Epps
Iris Escobar
Renaë Fletcher
Debbie Fleetwood
Lonnie Fleetwood
Lisa Freberg
Nathan Hand
Billyray Hargis
Jason Hennpgh
Chester Hicks
Bobby Johnson
Zola Johnstone
Garland Land
Renee Lightfoot

Samra Magruder
Nancy Martin
Gail Miller
Jennifer Neal
John Nolle
Jeffrey Ohmart
Barb Parrino
Jeanne Rider
Jan Scott
Donna Short
Tina Sponn
Mikiko Stone
Sue Talcott
Dana Taylor
Jim Taylor
Kay Taylor
Beth Tracy
Kathy Tucker
Steve Tucker
Laura Vernon
Lou Walker
Martha Waits
Lysle Weeks
Katrinka Wiltse
Terry Wiltse
Shelly Yates

Oak Grove

Curt Carter
Chere Dunham
Renee Fallman
Dave Haase
Sandi Lance
Bill Liljegren
Aleita Maberry
Evelyn Morrill
Karel Murray
Rick Murray
Pat O'Hare
Rick Parr
Michele Pycior
Sandy Spencer



BlendWell

• community cafe •

One cup, one conversation at a time...

In August 2018, CSL began a neighborhood initiative that turned into BlendWell Community Cafe – a place our neighbors asked for, where they could “gather, collaborate, and share.”

One cup, one conversation at a time...

BlendWell has become a vibrant community hot spot, where church groups gather, families come for game nights, sing-along events, and family craft events. In the last year, we’ve hosted panel discussions, civic meetings, business meetings, and training days for our school districts’ faculty and staff.

One cup, one conversation at a time...

Every time you stop by or drive-thru for coffee, an espresso drink, smoothie, pastry, or more - you're helping us advance our mission to make meaningful change. That's changing our community one cup at a time. And that's making a difference we can all believe in.



10725 E. US HWY 24, INDEPENDENCE, MO 64054





404 N. Noland Road
Independence, MO 64050

Blue Springs
CSL Office
200 SW 10th Street
Monday, Wednesday & Friday
9am-Noon & 1pm-4pm
816.229.0033

Buckner/Sibley
Community of Christ
1001 S. Sibley Street
Wednesday, 8am-Noon
816.249.5820

Excelsior Springs
Colony Plaza Apartments
404 St. Louis Ave.
816.491.2873

BlendWell Cafe
(24 Highway)
10725 E. US Hwy 24
816.642.2204

Independence (39th Street)
Christ United
Methodist Church
14506 E. 39th Street
Wednesday, 9am-3pm
816.254.8209

Independence (Fairmount)
Fairmount Christian Church
800 S. Hardy Avenue
Tuesday & Thursday
9am-11am & 1pm-3pm
816.254.0446

Independence
(Hawthorne)
Hawthorne Place
Apartments
16995 E. Dover Lane
Monday-Friday, 8am-5pm
816.491.2871

Independence (Main)
CSL Office
404 N. Noland Road
Monday-Friday, 8am-5pm
816.254.4100

Grain Valley
First Baptist Church
513 Gregg St.
Wednesday
9am-Noon & 1pm-4pm
816.355.0328

Oak Grove
CSL Office
1408 SE Austin Street
Tuesday & Thursday
8am-Noon & 1pm-4:30pm
816.690.8213

Raytown
REAP Office
9300 E. 75th Street
Work Express,
By Appointment Only

Stone Church
Neighborhood Dinner
1012 W. Lexington Ave.
Wednesdays, 5:30pm-7:30pm
816.254.2211

